

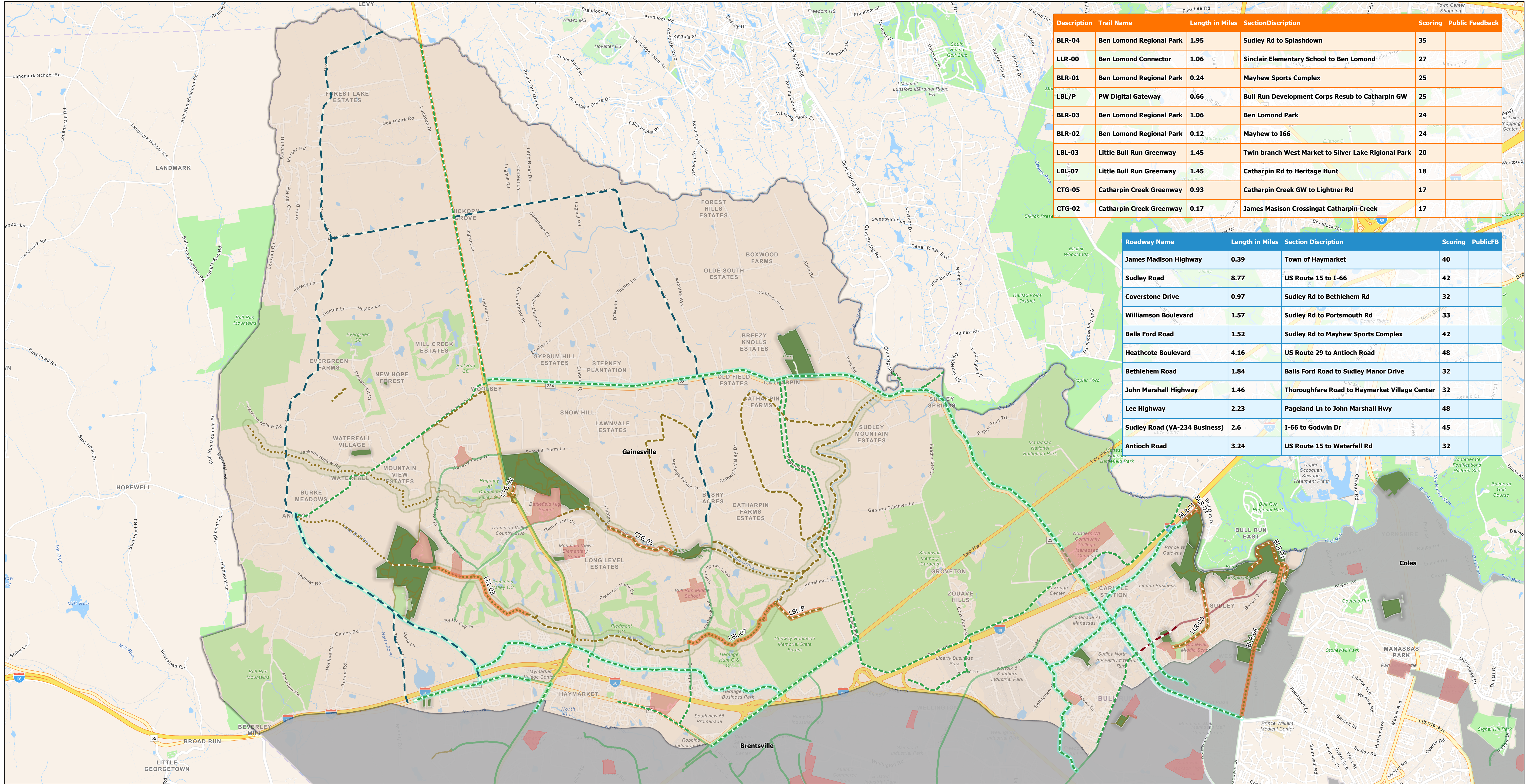

# Trails Master Plan Priority Segments Gainesville



Description	Trail Name	Length in Miles	Section Discription	Scoring	Public Feedback
BLR-04	Ben Lomond Regional Park	1.95	Sudley Rd to Splashdown	35	
LLR-00	Ben Lomond Connector	1.06	Sinclair Elementary School to Ben Lomond	27	
BLR-01	Ben Lomond Regional Park	0.24	Mayhew Sports Complex	25	
LBL/P	PW Digital Gateway	0.66	Bull Run Development Corps Resub to Catharpin GW	25	
BLR-03	Ben Lomond Regional Park	1.06	Ben Lomond Park	24	
BLR-02	Ben Lomond Regional Park	0.12	Mayhew to I66	24	
LBL-03	Little Bull Run Greenway	1.45	Twin branch West Market to Silver Lake Riginal Park	20	
LBL-07	Little Bull Run Greenway	1.45	Catharpin Rd to Heritage Hunt	18	
CTG-05	Catharpin Creek Greenway	0.93	Catharpin Creek GW to Lightner Rd	17	
CTG-02	Catharpin Creek Greenway	0.17	James Masison Crossingat Catharpin Creek	17	

Roadway Name	Length in Miles	Section Discription	Scoring	PublicFB
James Madison Highway	0.39	Town of Haymarket	40	
Sudley Road	8.77	US Route 15 to I-66	42	
Coverstone Drive	0.97	Sudley Rd to Bethlehem Rd	32	
Williamson Boulevard	1.57	Sudley Rd to Portsmouth Rd	33	
Balls Ford Road	1.52	Sudley Rd to Mayhew Sports Complex	42	
Heathcote Boulevard	4.16	US Route 29 to Antioch Road	48	
Bethlehem Road	1.84	Balls Ford Road to Sudley Manor Drive	32	
John Marshall Highway	1.46	Thoroughfare Road to Haymarket Village Center	32	
Lee Highway	2.23	Pageland Ln to John Marshall Hwy	48	
Sudley Road (VA-234 Business)	2.6	I-66 to Godwin Dr	45	
Antioch Road	3.24	US Route 15 to Waterfall Rd	32	

**Recreational Trail** Existing Planned Proposed

**Shared Use Path**

**Bicycle Lanes**

**Paved Shoulder**

**Sharrows**

**Greenway Corridor**

**Parks and Protected Open Space**

Green Space

School Parcels

Prince William County Parks

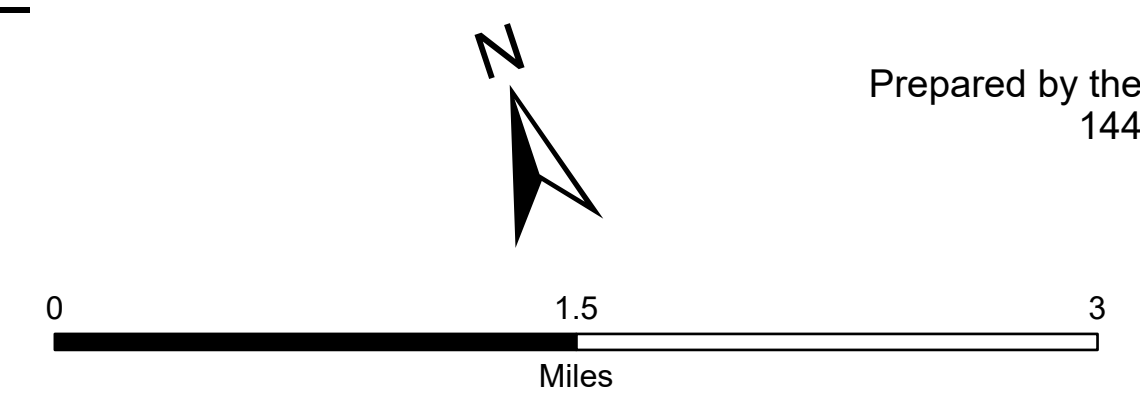

Prepared by the Prince William County Parks and Recreation Office  
 14420 Bristow Road, Manassas, VA 20112  
 pwcgov.org/parks  
 helloparks@pwcgov.org  
 (703) 792-7060 (TTY: 711)